

302.

S 25° E. R 14 M. R S

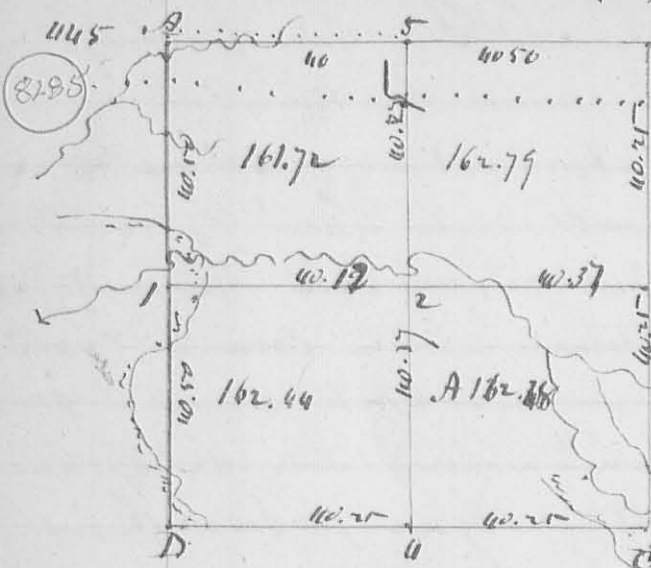

8185

B Corner. Magnetic Mer. var. 30° E

Description of Corners -

A B C D. Stems at S. E. corner -

1. 2. 5. Stems in Prairie - No timber near.

3. 3 Stems & 2 ur. 0.22 20° S 10° W 170 ft.

4. Stem. cut - 22. N 22° W 50 ft.

Walmart 15. S 18° W 60 ft.

5. Stem. Wh. 0.18. Post - 12 S. W. S. 1/2 -

the other two down -

March 13. 1839.

Survey for Sand Mine & other.

L. McPherson C. Sur. & Co.

N^o 446.

8457

Survey March 28th. 1839 for Proprietor James. Beginning
 S. E. Corner to William Smith, thence S. 10° E 162 poles to
 a Sugar. cut down; thence S 78° W 99²/₁₀ poles to a Hickory & Sugar
 in a County Road; thence N 14° W to a Elm in another County
 Road, ending the farm, & S 1° E Corner to said Smith; thence
 with said County Road N 78° E 102¹⁴/₁₀ poles to the beginning -
 pt. N^o 9952. Cont. 9 102¹⁴/₁₀

L. McPherson C. Sur.

447

8457

March 29. 1839 for Robert Lowry. pt. Survey 9952. Begin-
 ning at 2 Beech, S. E. L. to Wilmer's Mill sit. thence N 12° W
 160 poles to a Beech. Iron w. down; thence N 80° E 104 poles to a
 Spruce & Sugar. about 1 pole N. E. to the; thence N 78° E 110³/₁₀ poles
 S 12° E 162 poles to 2 Beech & Sugar; thence S 78° W 107³/₁₀ poles to
 the beginning.

L. McPherson C. Sur. & Co.

Same Survey Beginning as before. Planted Stem; thence
 N 42° E 37 poles to a Stake; thence N 25° W 50 poles to a Beech;
 thence S 80° W 17 poles to a Beech & Dogwood; thence S 11° E 7³/₁₀ poles
 to the beginning. Containing 10 acres -