

S.R. No. 235 - 60'

5/8" Iron Bar Fd.

3/4" Iron Bar Fd.



MOHAWK PATH - 35'

CHEROKEE PATH - 35'

EAGLE PATH - 35'

- - P. K. Nails Set.
- ⊙ - 5/8" x 30" Rebars Set.

INDEXED ON MAP 7987

IP

Daniel E. Gilbert
 Daniel E. Gilbert, P.S.
 Reg. Sur. No. 5402
 400 N. Park St.
 Bellefontaine, Ohio
 43311



Survey of Lots
 828, 829, 972, 973
 Chippewa Park No. 1
 Stokes Township
 Logan County, Ohio
 January 3, 1990
 Scale: 1" = 40'

REC'D 7-24-97 SWY OK

REFERENCES

LOGAN COUNTY ENGINEER'S FILES:
 FIELD BOOK 401, PAGES 1-48
 FIELD BOOK 702, PAGE 45
 R-4568 AND R-7987
 L-17

STATE ROUTE 235 (60')

N 70°45'00"E (BASIS FOR BEARINGS)

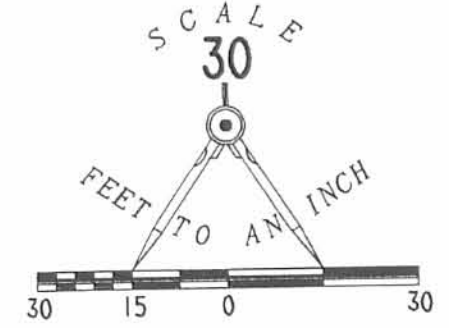

LEGEND
 ● 5/8" IRON ROD SET
 ○ 3/4" IRON PIPE FOUND

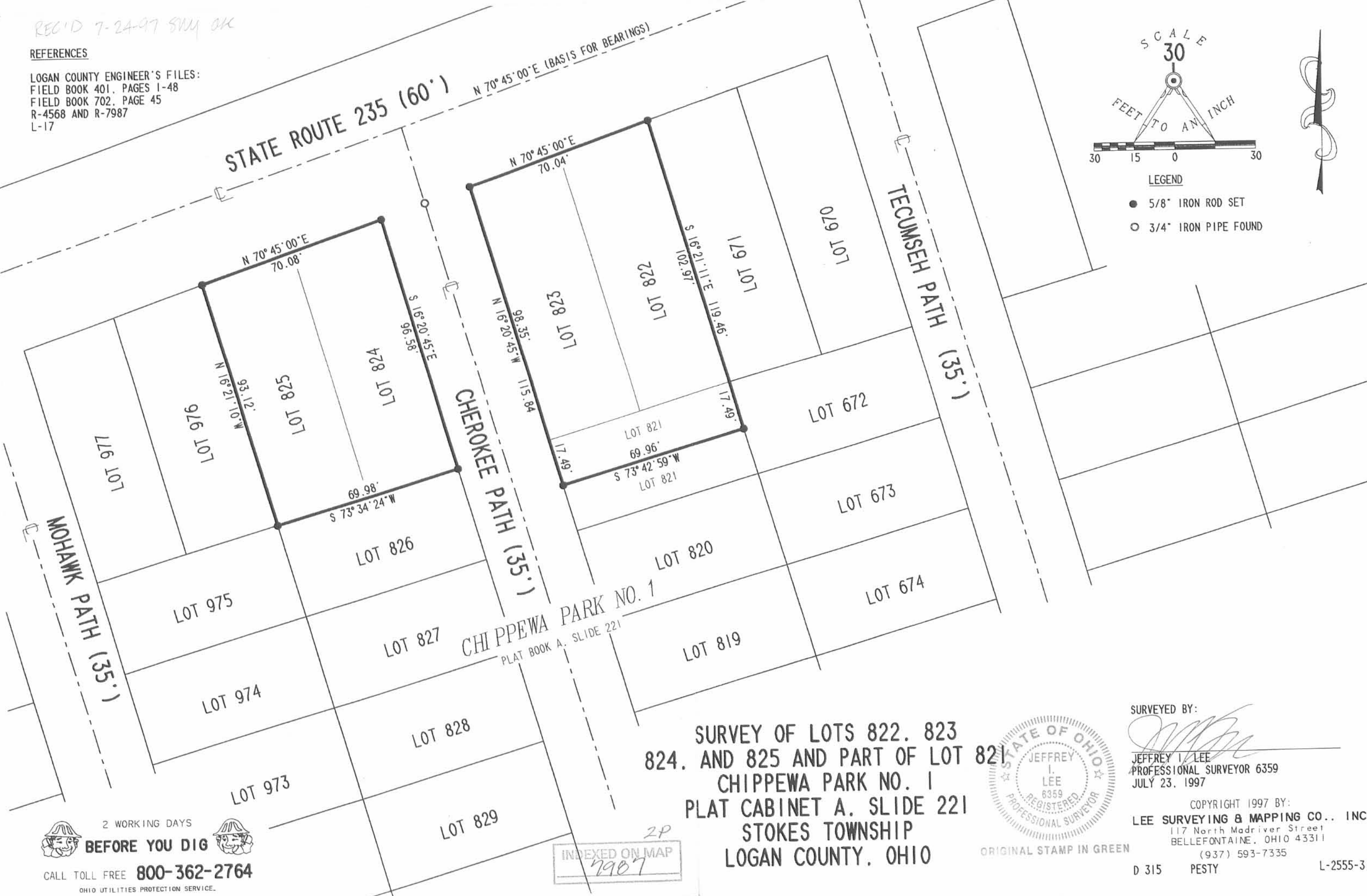

SURVEY OF LOTS 822, 823, 824, AND 825 AND PART OF LOT 821, LOT 820, LOT 819, LOT 672, LOT 673, LOT 674, LOT 975, LOT 976, LOT 977, LOT 978, LOT 979, LOT 980, LOT 981, LOT 982, LOT 983, LOT 984, LOT 985, LOT 986, LOT 987, LOT 988, LOT 989, LOT 990, LOT 991, LOT 992, LOT 993, LOT 994, LOT 995, LOT 996, LOT 997, LOT 998, LOT 999, LOT 1000
CHIPPEWA PARK NO. 1
PLAT CABINET A. SLIDE 221
STOKES TOWNSHIP
LOGAN COUNTY, OHIO



SURVEYED BY:

 JEFFREY I. LEE
 PROFESSIONAL SURVEYOR 6359
 JULY 23, 1997

COPYRIGHT 1997 BY:
LEE SURVEYING & MAPPING CO., INC.
 117 North Madriver Street
 BELLEFONTAINE, OHIO 43311
 (937) 593-7335
 D 315 PESTY L-2555-3

2 WORKING DAYS
BEFORE YOU DIG
 CALL TOLL FREE **800-362-2764**
 OHIO UTILITIES PROTECTION SERVICE.

INDEXED ON MAP
 7907