

Hull to Marquart Survey Description

September, 1971

Being situated in Stokes Township, Logan County, Ohio; and being a part of V.M.S. #12277.

Beginning at a stone marker #28 at the northeast corner of Turkey Foot Park.

Thence with the north line of Turkey Foot Park N  $88^{\circ} - 00'$ W 110.5 feet to a iron.

Thence S  $30^{\circ} - 18'$ W 122.8 feet to a iron at the true place of beginning. Said iron is in the west line of a 20.0 feet right of way and also the southeast corner of a 0.07 acre tract.

Thence continuing with the east line of said 20.0 feet right of way S  $30^{\circ} - 18'$ W 50.0 feet to a iron.

Thence N  $47^{\circ} - 21'$ W 68.10 feet to a iron.

Thence N  $34^{\circ} - 49'$ E 49.4 feet to a iron at the southwest corner of said 0.07 acre tract.

Thence with the south line of said 0.07 acre tract S  $47^{\circ} - 21'$ E 64.15 feet to the place of beginning.

Containing 0.07 of an acre more or less.

---

Owen K. Shirk  
Surveyor 4271

INDEXED ON MAP  
5032 1D

HULL to MARQUART SURVEY  
 V.M.S. 122 77, STOKES TWP.  
 LOGAN Co., OHIO

1" = 30'

• Denotes Irons



5032 IP

INDEXED ON MAP

Owen K. Shirk  
 Owen K. Shirk  
 Surveyor 4271  
 Surveyed: 9-11-71

7-8-13

**APPROVED**

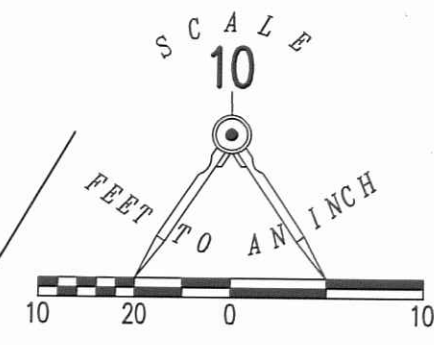
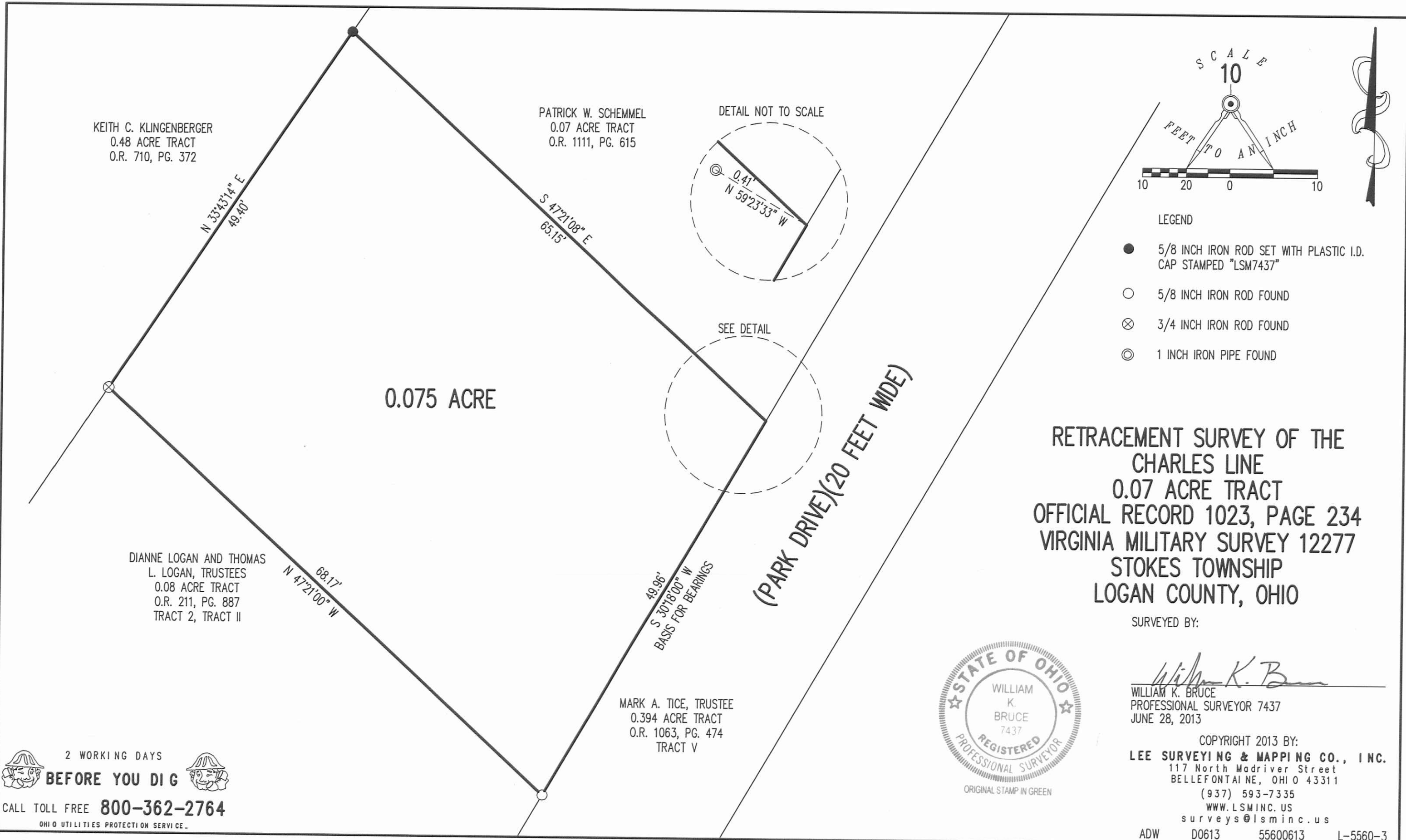

- LEGEND
- 5/8 INCH IRON ROD SET WITH PLASTIC I.D. CAP STAMPED "LSM7437"
  - 5/8 INCH IRON ROD FOUND
  - ⊗ 3/4 INCH IRON ROD FOUND
  - ⊙ 1 INCH IRON PIPE FOUND

RETRACEMENT SURVEY OF THE  
 CHARLES LINE  
 0.07 ACRE TRACT  
 OFFICIAL RECORD 1023, PAGE 234  
 VIRGINIA MILITARY SURVEY 12277  
 STOKES TOWNSHIP  
 LOGAN COUNTY, OHIO

SURVEYED BY:  
  
 WILLIAM K. BRUCE  
 PROFESSIONAL SURVEYOR 7437  
 JUNE 28, 2013

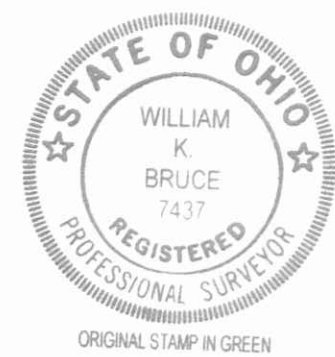

COPYRIGHT 2013 BY:  
**LEE SURVEYING & MAPPING CO., INC.**  
 117 North Madriver Street  
 BELLEFONTAINE, OHIO 43311  
 (937) 593-7335  
 WWW.LSMINC.US  
 surveys@lsminc.us  
 ADW D0613 55600613 L-5560-3

2 WORKING DAYS  
**BEFORE YOU DIG**  
 CALL TOLL FREE **800-362-2764**  
 OHIO UTILITIES PROTECTION SERVICE

INDEXED ON MAP  
 5032 ZP