

Barthauer - Robinson, Askin Survgy Description
October, 1972

Being situated in Miami Township, Logan County, Ohio; and being a part of Sections 22 and 27, Town 1, Range 8.

Beginning at a iron in the center of County Road 255 that is the north-west corner of a 0.06 acre tract. Said beginning point is N 27° - 48'E 14.3 feet from an iron at an angle in said County Road 255. Said beginning point is also approximately 30.0 feet north of Quincy Dam.

Thence with the center of County Road 255 N 27° - 48'E 97.2 feet to a iron, passing thru the east-west line between Section 22 and Section 27 at 80.4 feet.

Thence with the south line of Dodson's 56.50 acre tract S 88° - 57'E 1039.0 feet to a point at the Waters edge of the Miami River.

Thence with the waters edge of the Miami River 1110.0 feet more or less in a westerly direction to the southwest corner of a 0.07 acre tract.

Thence N 12° - 57'E 82.2 feet to a iron.

Thence N 71° - 35'W 87.2 feet to the place of beginning.

Containing 4.68 acres more or less. Being 0.36 of an acre in Section 22, and 4.32 acres in Section 27.

Owen K. Shirk
Surveyor 4271

INDEXED ON MAP
5143 1D

BARTHAVER - ROBINSON, ASKINS SURVEY
 MIAMI TOWNSHIP, LOGAN COUNTY, OHIO
 SECTIONS 22 & 27, TOWN 1, RANGE 8

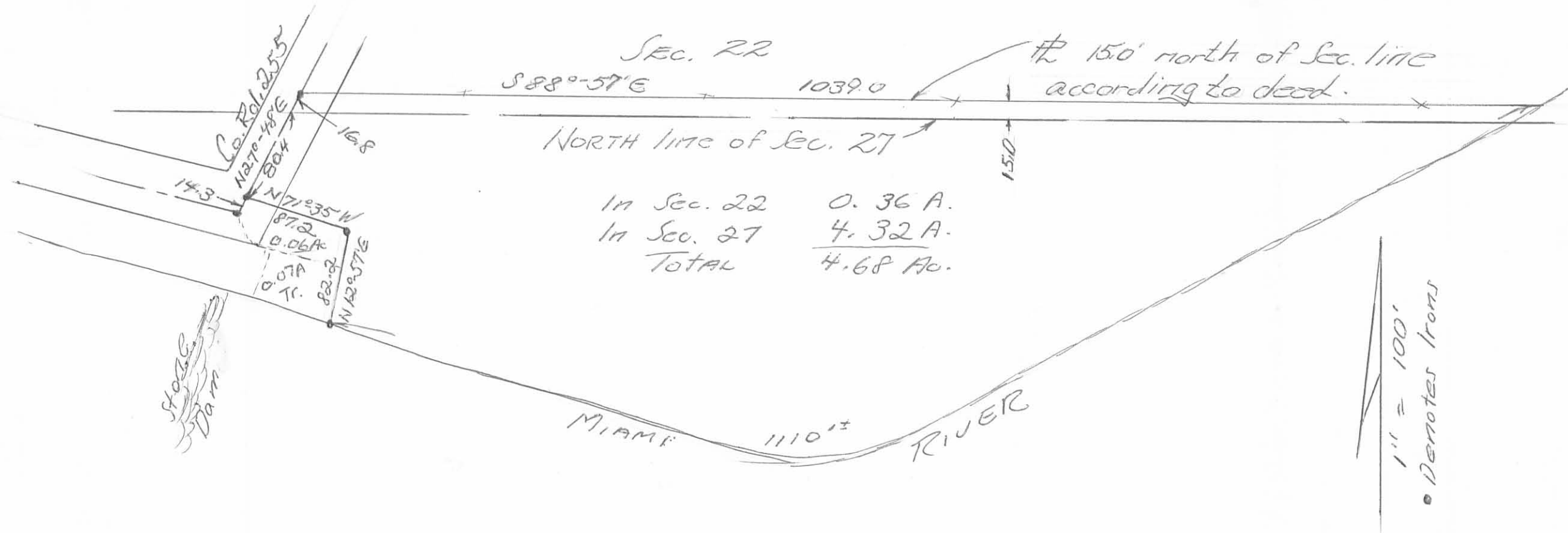

Owen K. Stirk
 Surveyor 4271
 10-7-72

INDEXED ON MAP
 5143 1P