

Received 5-30-85 OK

BARRETT SURVEY

The following described real estate situated in the Township of Harrison, County of Logan, State of Ohio and being a part of the northeast quarter of Section 22, T. 3, R. 14, BMRS and being more particularly described as follows:

Beginning at a R. R. Spike found at the Northeast corner of the northeast quarter of Section 22 and in the centerline of S. R. No. 47 (Bellefontaine and Sidney Pike) and at the northeast corner to Charles L. Barrett's present 79.08 Acre tract as shown as Tract No. I in Deed Volume 404 Page 555 (4-19-1984);

Thence with the line between Sections 22 and 23 and the centerline of S. R. No. 47, N. $86^{\circ} 00.7'$ W. 1,055.05 feet to a R. R. Spike set, for the true place of beginning of this tract;

Thence S. $4^{\circ} 47.3'$ W. 536.00 feet to an iron bar set, passing through an iron bar set at 30.00 feet;

Thence N. $86^{\circ} 00.7'$ W. 300.00 feet to an iron bar set in the west line of Barrett's tract and the east line of Mildred Milroy's present 79.08 Acre tract as shown in Deed Volume 202 Page 114 (12-18-1951);

Thence with the line between Barrett and Milroy, N. $5^{\circ} 11.4'$ E. 536.07 feet to a R. R. Spike set in the north line of Section 22 and the centerline of S. R. No. 47, passing through an iron bar set at 506.06 feet;

Thence with the Section Line and the centerline of S. R. No. 47, S. $86^{\circ} 00.7'$ E. 296.16 feet to the place of beginning, passing through an iron bar found at the intersection of the centerline of T. R. No. 46 at 173.16 feet, containing 3.667 Acres, more or less.

Of the above described tract, there is 0.204 Acres in the right of way of S. R. No. 47.

The above tract being surveyed out of the northwest corner of Charles L. Barrett's present 79.08 Acre tract. Surveyed May 21, 1985.

Leslie H. Geeslin
Leslie H. Geeslin, P.S.
Reg. Sur. No. 5248
Rushsylvania, Ohio 43347

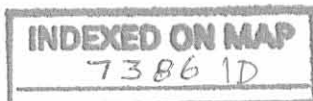

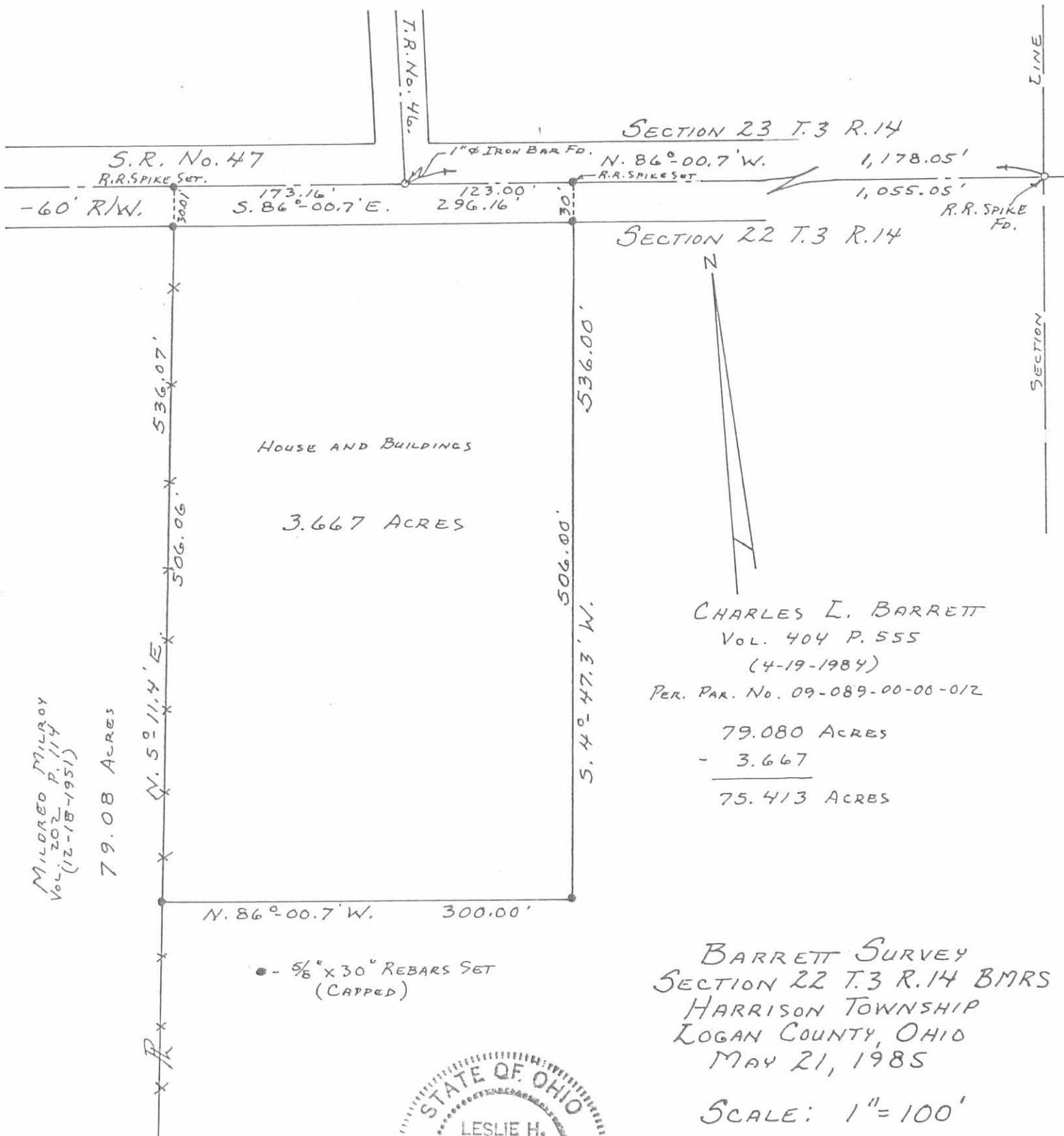

CHARLES L. BARRETT
 VOL. 404 P. 555
 (4-19-1984)
 PER. PAR. No. 09-089-00-00-01Z
 79.080 ACRES
 - 3.667

 75.413 ACRES

BARRETT SURVEY
 SECTION 22 T.3 R.14 BMRS
 HARRISON TOWNSHIP
 LOGAN COUNTY, OHIO
 MAY 21, 1985
 SCALE: 1" = 100'

INDEXED ON MAP
 7386 1P



Leslie H. Geeslin
 LESLIE H. GEESLIN, P.S.
 REG. SUR. No. 5248
 RUSHSVLVANIA, OHIO 43347

MILDRED MILROY
 Vol. 202 P. 114
 (12-18-1951)
 79.08 ACRES

● - 5/8" X 30" REBARS SET
 (CAPPED)

085-013

D.E. GILBERT
 #5902