

June 15, 1968

The following described real estate situated in the Village of DeGraff, Township of Pleasant, County of Logan, State of Ohio and being in Section 1, Town 2, Range 14, Between the Miamis Survey and being further described as follows:

Beginning at an iron pipe, northwest corner to LaDorg Shreve's 0.41 Acre tract and also being in the south line of Mead Street;

Thence with the south line of Mead Street and an extension thereof, S. 82° 42' E. 400.0 feet to an iron pipe, said pipe also being in the east line of Proposed Virginia Drive, for the true place of beginning;

Thence continuing with the extension of Mead Streets south line, S. 82° 42' E. 125.0 feet to a point;

Thence S. 7° 15' W. 120.0 feet to the center of an Electric Power Pole;

Thence N. 82° 42' W. 125.0 feet to an iron bar set in the east line of Proposed Virginia Drive;

Thence with the east line of Proposed Virginia Drive, N. 7° 15' E. to the place of beginning, containing 17,000 square feet or 0.39 Acres.

This tract being surveyed from a present 21.47 acre tract in the name of Steve Mead etux.

June 15, 1968

The following described real estate situated in the Village of DeGraff, Township of Pleasant, County of Logan, State of Ohio and being in Section 1, Town 2, Range 14, Between the Miamis Survey and being further described as follows:

Beginning at an iron pipe, northwest corner to LaDorg Shreve's 0.41 Acre tract and also being in the south line of Mead Street;

Thence with the south line of Mead Street and an extension thereof, S. 82° 42' E. 400.0 feet to an iron pipe in the east line of Proposed Virginia Drive;

Thence with the east line of Proposed Virginia Drive, S. 7° 15' W. 120.0 feet to an iron bar, for the true place of beginning;

Thence S. 82° 42' E. 125.0 feet to the center of an Electric Power Pole;

Thence S. 7° 15' W. 120.0 feet to an iron bar;

Thence N. 82° 42' W. 125.0 feet to an iron bar set in the east line of Proposed Virginia Drive;

Thence with the east line of Proposed Virginia Drive, N. 7° 15' E. to the place of beginning, containing 17,000 square feet or 0.39 Acres.

This tract being surveyed from a present 21.47 acre tract in the name of Steve Mead etux.

I hereby certify that the above described tracts were surveyed by me on June 15, 1968.

Daniel E. Gilbert  
Daniel E. Gilbert, P.S.  
Reg. Sur. No. 5402  
428 N. Madriver St.  
Bellefontaine, Ohio  
43311  
Phone: 513-593-1300

ERROR IN CALCULATIONS  
Discovered 6-19-74  
D.E.G.

4244 ID

SEE SURVEYORS  
AFFIDAVIT  
FOR NO. 2  
DATE ONLY  
DATE 11/9/06

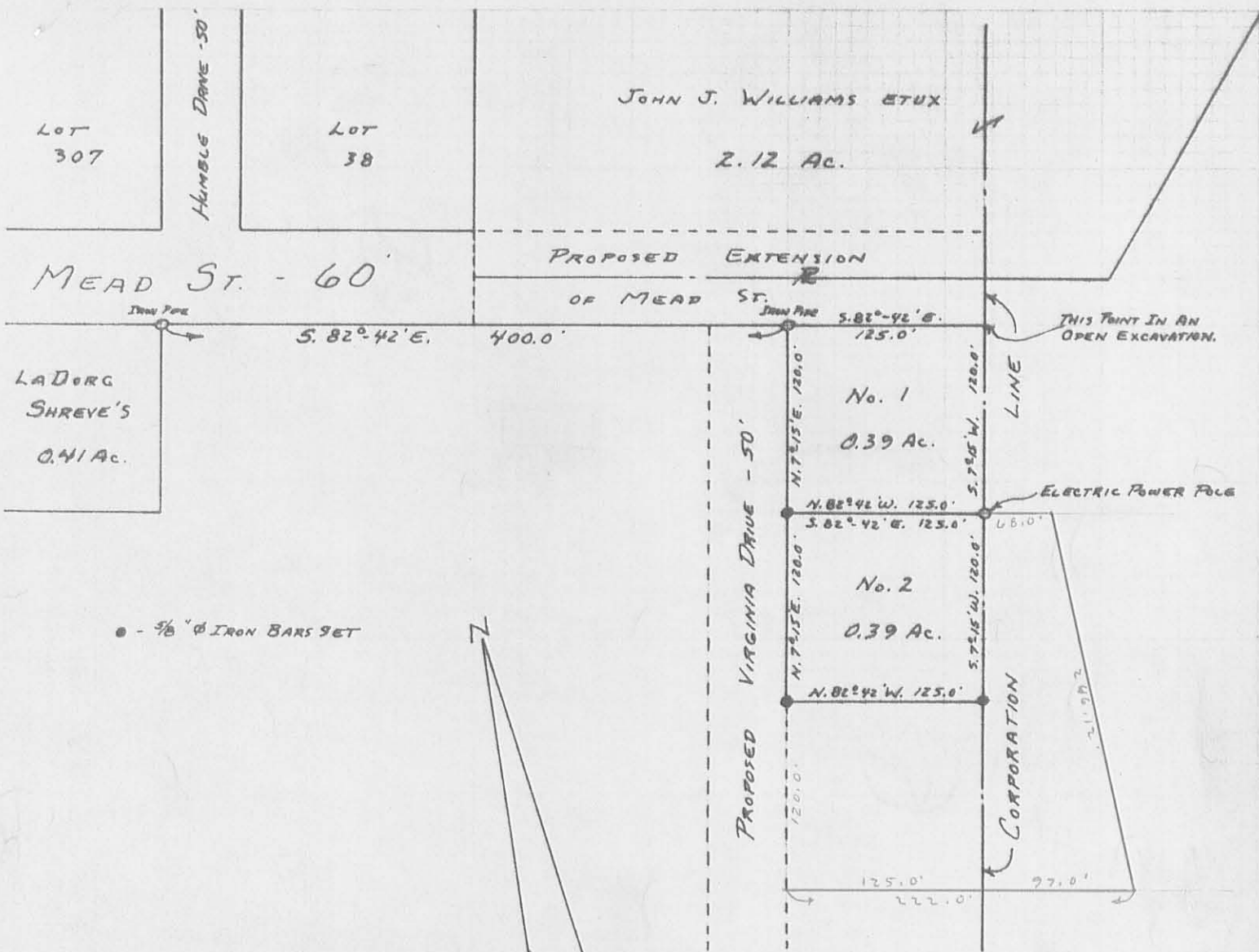

MEAD SURVEYS  
SECTION 1, T. 2, R. 14  
VILLAGE OF DEGRAFF  
PLEASANT TOWNSHIP  
LOGAN COUNTY, OHIO

JUNE 15, 1968

SURVEYED AND PLATTED BY:  
DANIEL E. GILBERT, P.S.  
REG. SUR. No. 5402  
428 N. MADRIVER ST.  
BELLEFONTAINE, OHIO

4244 IP  
INDEXED ON MAP

## PROFESSIONAL SURVEYOR'S AFFIDAVIT

STATE OF OHIO,  
COUNTY OF LOGAN, ss:

DANIEL E. GILBERT, being first duly sworn, deposes and says that he is a Registered Professional Surveyor under the laws of the State of Ohio, being Professional Surveyor No. 5402 and that he is making this affidavit for the purpose of correcting the description to a certain piece of real estate situated in the Village of DeGraff, Township of Pleasant, County of Logan, State of Ohio and being in Section No. 1, Town 2, Range 14 of the Between the Miami Rivers Survey and being presently owned by Carrie Meade and being described as an exception of 0.39 Acres in a deed to Steven D. and Barbara J. Meade, Husband and Wife by virtue of a Warranty Deed recorded in Deed Volume No. 339 Pages 948-950, dated March 11, 1972 of the Logan County Record of Deeds.

The corrected description being as follows with the corrections underlined:

The following described real estate situated in the Village of DeGraff, Township of Pleasant, County of Logan, State of Ohio and being in Section No. 1, Town 2, Range 14, Between the Miami Rivers Survey and being further described as follows:

Beginning for reference at an iron pipe found at the northeast corner to LaDorg Shreve's present 0.41 Acre tract and also being in the south line of Mead Street;

Thence with the south line of Mead Street and an extension thereof, S. 82°42'00" E. 400.00 feet to an iron pipe found, said iron pipe also being in the east line of Proposed Virginia Drive, for the true place of beginning;

Thence continuing with the extension of Mead Streets south line, S. 82°42'00" E. 125.00 feet to a point;

Thence S. 7°15'00" W. 120.00 feet to the center of an Electric Power Pole;

Thence N. 82°42'00" W. 125.00 feet to an iron bar set in the east line of Proposed Virginia Drive;

Thence with the east line of Proposed Virginia Drive, N. 7°15'00" E. 120.00 feet to the true place of beginning, containing 15,000.00 square feet or 0.344 Acres, more or less.

This tract surveyed from a present 21.47 Acre tract in the name of Steve Meade et ux on June 15, 1968.

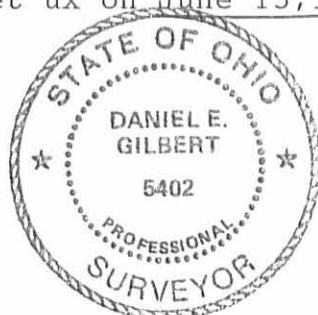

*Daniel E. Gilbert P.S.*  
Daniel E. Gilbert, P.S.  
Reg. Sur. No. 5402  
173 Long Bay Drive  
Urbana, Ohio 43078

Being Parcel No. 35-102-19-04-002.000

INDEXED ON MAP  
4244 2D

MEADE SURVEY  
Sec. 1 T-2 R-14  
May 3, 1976

TRACT 1

The following described real estate situated in Pleasant Township, Logan County, Ohio and being part of the northwest  $\frac{1}{4}$  of Section 1, Town 2, Range 14 of the Between the Miami Rivers Survey and more particularly described as follows:

Commencing at a point in the south line of Mead Street at the northeast corner of lot No. 272; thence with the south line of said Mead Street and said south line extended S.82°42'E. 675.0 feet to a point at the northeast corner of Carrie Meades' 0.39 acre tract, said point being the beginning point of this description; thence continuing S.82°42'E. 92.0 feet to a point in Bokengehalas Creek, passing an iron bar at 78.0 feet; thence with said creek S.6°18'W. 120.0 feet; thence N.82°42'W. 94.0 feet to a power pole at the southeast corner of said Meade tract, passing an iron bar at 11.0 feet; thence with said Meades' east line N.7°15'E. 120.0 feet to the place of beginning.

Containing 0.26 of an acre more or less.

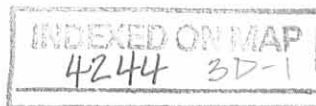

MEADE SURVEY  
Sec. 1 T-2 R-14  
DeGraff, Ohio  
May 3, 1976

TRACT 2

The following described real estate situated in the Village of DeGraff, Pleasant Township, Logan County, Ohio and being part of the northwest  $\frac{1}{4}$  of Section 1, Town 2, Range 14 of the Between the Miami Rivers Survey and more particularly described as follows:

Commencing at a point in the south line of Mead Street at the northeast corner of lot No. 272; thence with the south line of said Mead Street and said south line extended S.82°42'E. 550.0 feet to a point in the east line of Virginia Drive at the northwest corner of Carrie Meades' 0.39 acre tract, said point being the beginning point of this description; thence with the east line of Virginia Drive N.7°15'E. 30.0 feet to an iron bar; thence S.82°42'E. 221.0 feet to a point in Bokengehalas Creek, passing an iron bar at 160.0 feet; thence with said Creek S.14°54'W. 30.3 feet; thence N.82°42'W. 217.0 feet to the place of beginning, passing an iron bar at 14.0 feet.

Containing 0.15 of an acre more or less of which 0.09 is in the Village of DeGraff and 0.06 is in Pleasant Township.



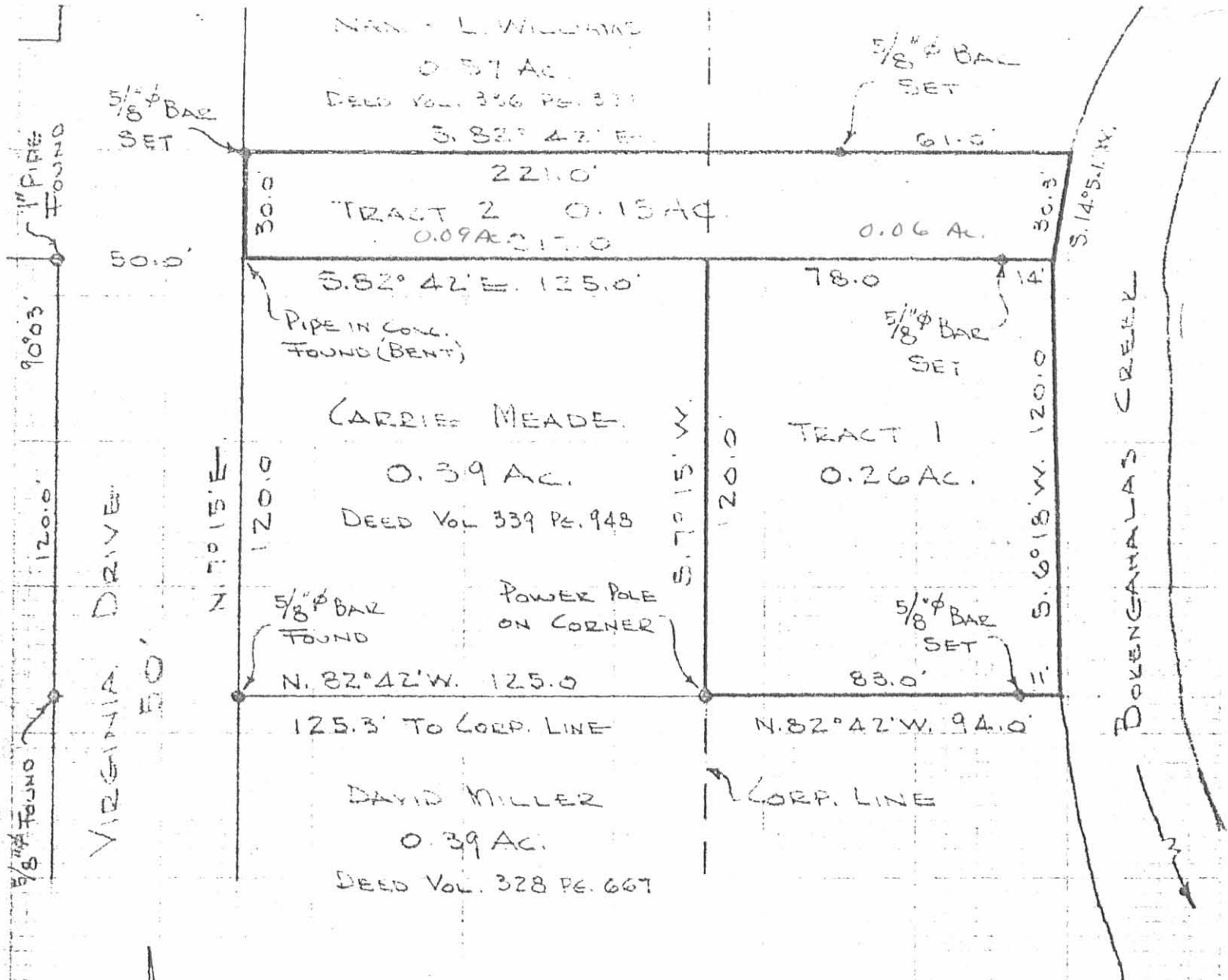

MEADE SURVEY  
 SEC. 1 T-2 R-14  
 PLEASANT TOWNSHIP  
 LOGAN COUNTY, OHIO  
 SCALE 1" = 40'

DAN LINDBERG  
 REG. SURVEYOR 4270  
 BELLEFONTAINE, OHIO

INDEXED ON MAP  
 4244 3P